

Hove Learning Federation Organisational Chart

2021-2022

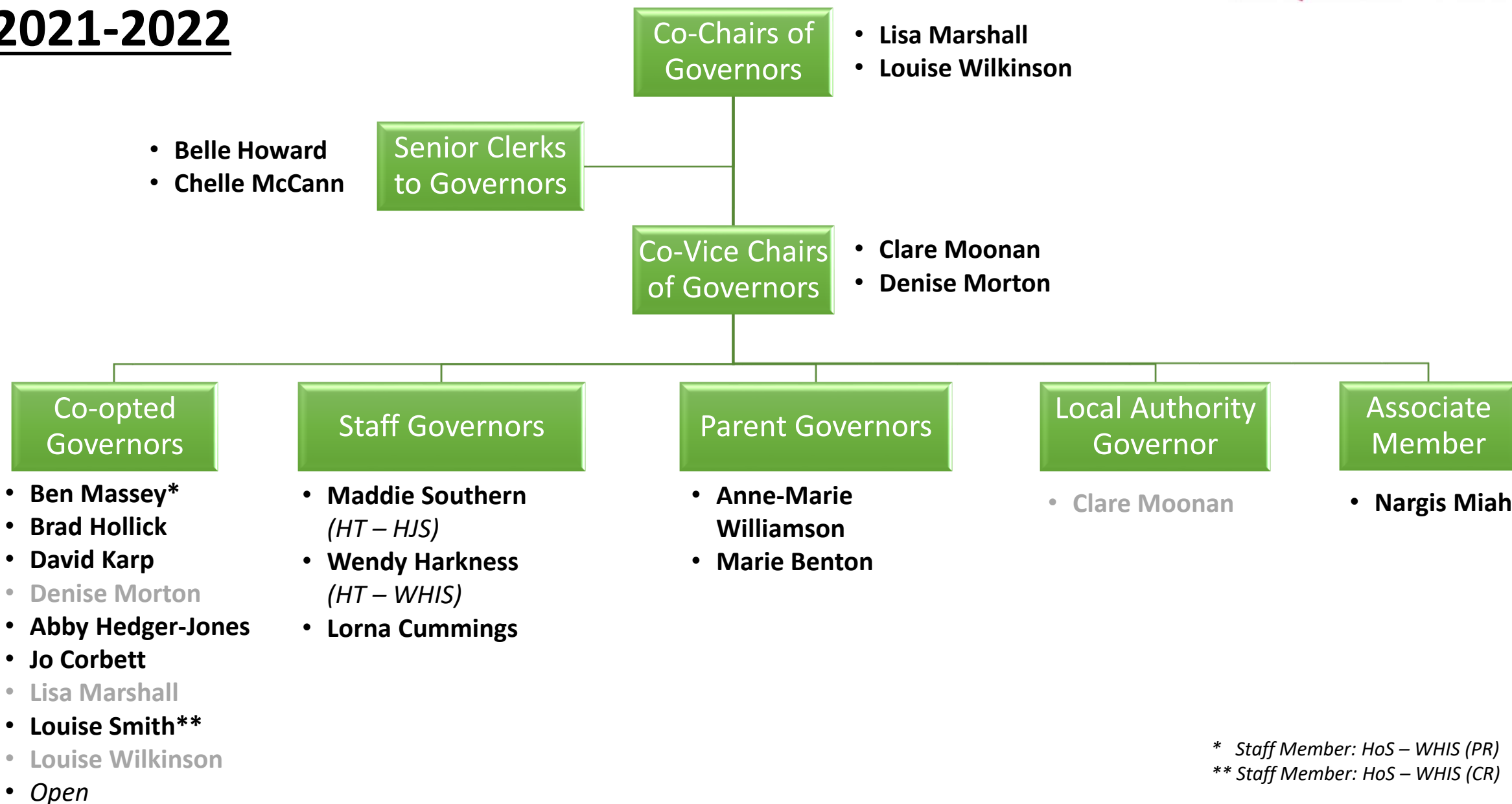

* Staff Member: HoS – WHIS (PR)

** Staff Member: HoS – WHIS (CR)

Hove Learning Federation - Committees

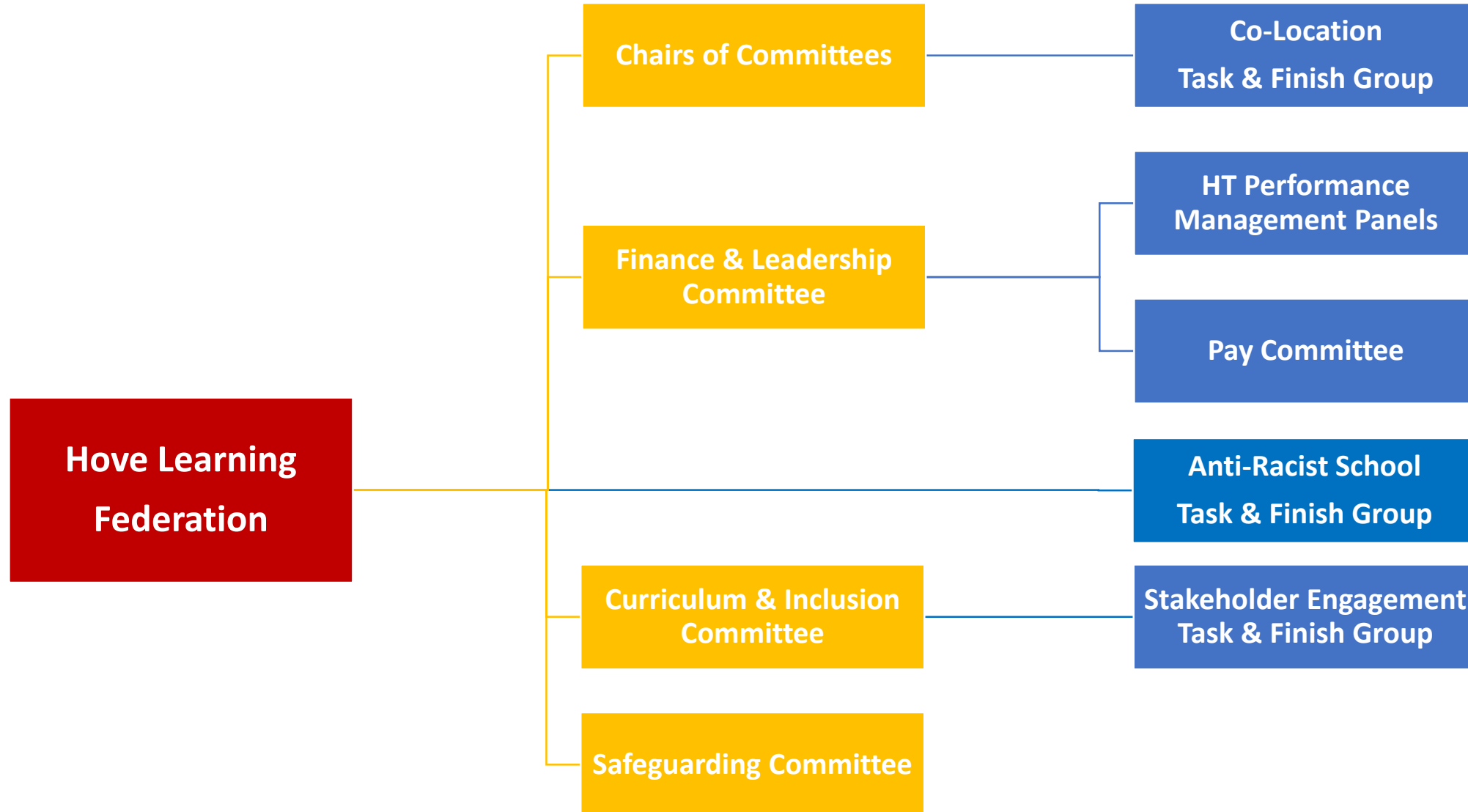

Hove Learning Federation – Committee Membership

Chairs of Committees

- **Louise Wilkinson – Co-Chair**
- **Lisa Marshall – Co-Chair**
- Brad Hollick
- Clare Moonan
- David Karp
- Denise Morton
- Jo Corbett
- Maddie Southern
- Wendy Harkness

Co-Location Task & Finish Group

- Brad Hollick
- Clare Moonan
- Denise Morton
- Lisa Marshall
- Louise Wilkinson

Anti-Racist School Task & Finish Group

- Anne-Marie Williamson
- David Karp
- Lisa Marshall
- Marie Benton

Finance & Leadership Committee

- **Brad Hollick – Chair**
- **Jo Corbett – Vice Chair**
- Lisa Marshall
- Lorna Cummings
- Louise Smith
- Nargis Miah
- Maddie Southern
- Wendy Harkness

Pay Committee

- Lisa Marshall
- Louise Wilkinson
- Brad Hollick
- David Karp

HT Performance Management

- HJS – Lisa Marshall, Louise Wilkinson, Jo Corbett
- WHIS - Abby Hedger-Jones, Clare Moonan, Denise Morton

Curriculum & Inclusion Committee

- **David Karp – Chair**
- **Abby Hedger-Jones – Vice Chair**
- Anne-Marie Williamson
- Ben Massey
- Clare Moonan
- Louise Wilkinson
- Marie Benton
- Maddie Southern
- Wendy Harkness

Stakeholder Task & Finish Group

- Abby Hedger-Jones
- Anne-Marie Williamson
- David Karp
- Marie Benton

Safeguarding Committee

- **Jo Corbett – Chair**
- Denise Morton
- Lisa Marshall
- Maddie Southern
- Wendy Harkness

Hove Learning Federation – Link Governors

DA/EAL/PP* Link

Anne-Marie Williamson

EYFS** Link

Abby Hedger-Jones

Finance Link

Brad Hollick

Health & Safety Link

Lisa Marshall (PR/SR)

Louise Wilkinson (CR/HR)

Safeguarding Link

Denise Morton

SEND*** Link

Clare Moonan

* *Disadvantaged/English as an Additional Language/Pupil Premium*

** *Early Years Foundation Stage*

*** *Special Educational Need & Disability*