Miss School Miss Out

If you're not going to school you will miss out on...

Learning new skills

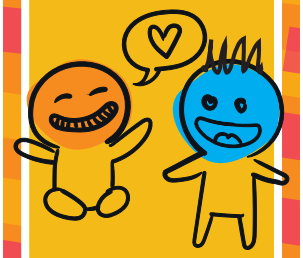

Your friends

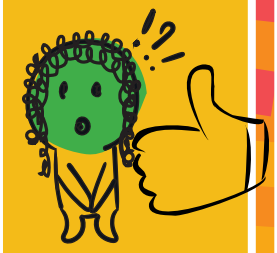

Support and help

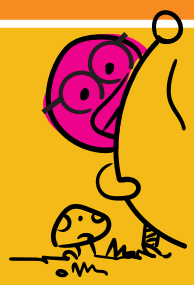

School activities

Having fun

Being in school and on time is good for you.

90% attendance may look impressive but it means missing 19 days of education in a year.

Don't be one of the few to miss school and miss out!

If you need help with school attendance, please talk to your school for advice

Brighton & Hove City Council